

12 Evergreen Drive GOONELLABAH

Table of Contents

- | [Property Details](#)
- | [Photo Gallery](#)
- | [Map](#)
- | [Contact For Inspection](#)

Property Details

12 Evergreen Drive, Goonellabah



LOOK NO FURTHER



When building your home, aspect is everything.

With north-west views, perfect for appreciating the sun going down, this 1007 metres square block is only \$267.13 per square metre at asking price. As the property slopes down to the north-west edge, there is greater opportunity to build a two storey home and appreciate the view from both levels.

Enjoy space to not only build your dream home in a great location but to have the idyllic family back yard as well.

With low-cost housing at its highest demand, the opportunity to build duplex units is also a great option.

Close proximity to the Southern Cross University Campus and Lismore High School, you will have the quiet privacy without being isolated.

No matter what your plan or idea is, please don't hesitate to contact Harry or any of the Wal Murray sales team to discuss further.

\$269,000

Photo Gallery



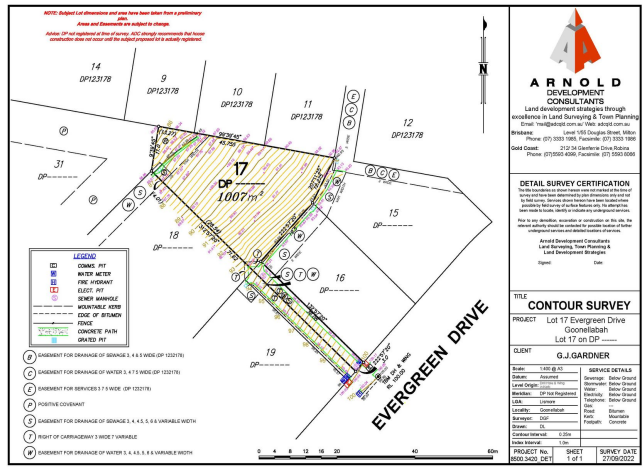

Map

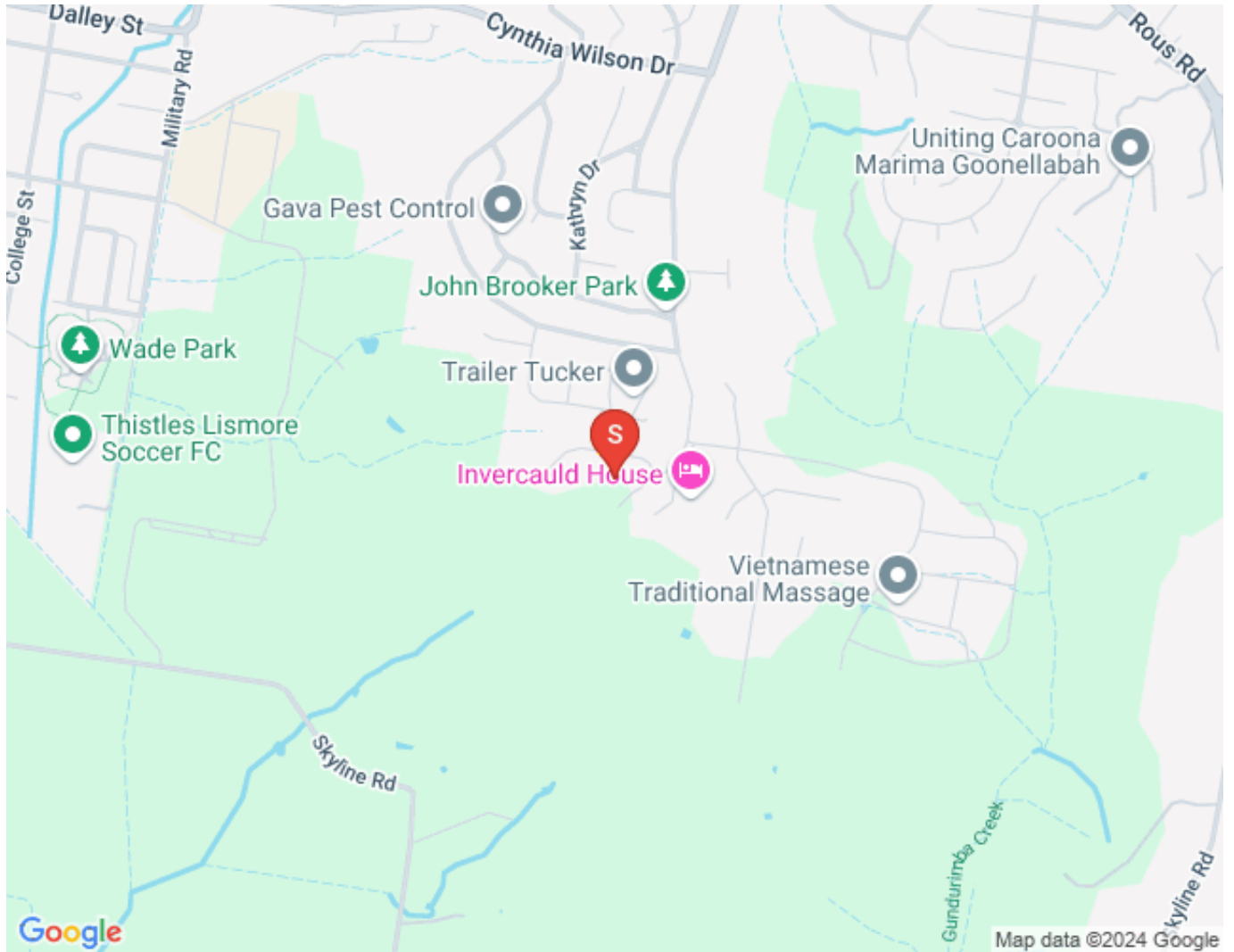

Contact For Inspection



HARRY WILSON

RESIDENTIAL SALES LISMORE / LICENSED REAL ESTATE
AGENT

0491050166

harry@walmurray.com.au